

SHEET KEYNOTES

- |  |  |    |    |    |
|--|--|----|----|----|
| 1 LINE OF SOFFIT ABOVE   | 8 GWB SOFFIT                                   | 15 | 22 | 28 |
| 2 HATCHED AREA INDICATES EXISTING CONSTRUCTION NOT IN CONTRACT | 9 DASHED LINE INDICATES FACE OF MILLWORK BELOW | 16 | 23 | 29 |
| 3 MILLWORK   | 10 LIGHT TUBE                                  | 17 | 24 | 30 |
| 4 OPERABLE WALL  | 11   | 18 | 25 | 31 |
| 5 ARMSTRONG PRELUDE GRID FOR ALL AREAS                         | 12   | 19 | 26 | 32 |
| 6 ARMSTRONG FINE FISURED ACT 2X2                               | 13   | 20 | 27 | 33 |
| 7 NO CEILING   | 14   |    |    |    |

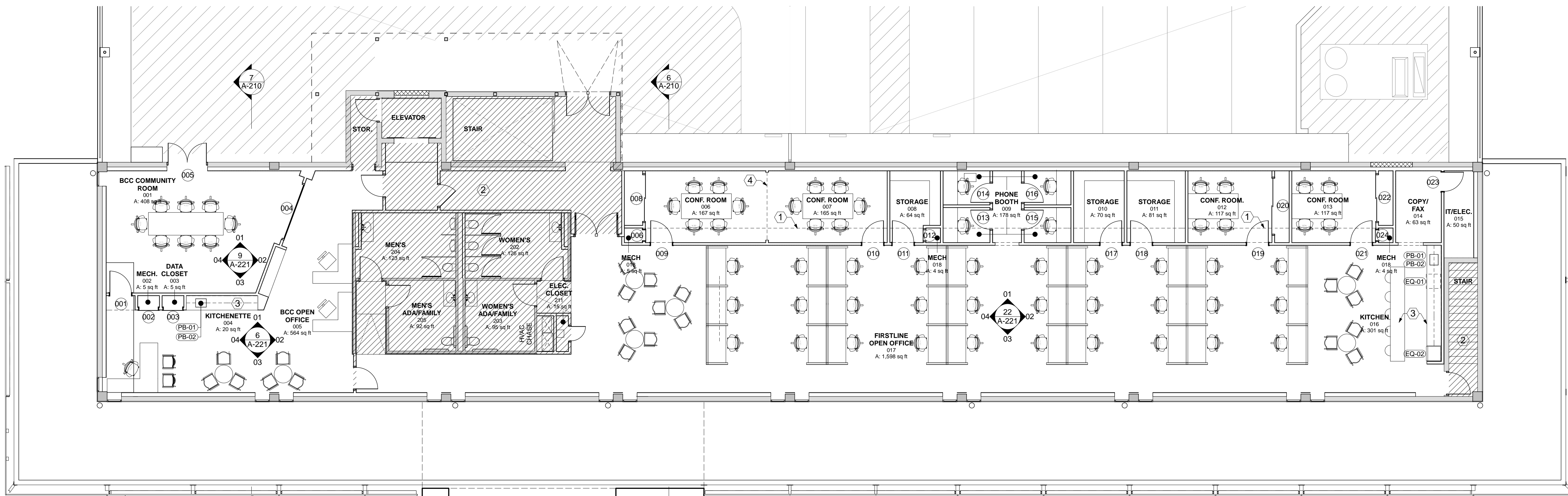

24 2nd FLOOR  
SCALE: 1/8" = 1'-0"

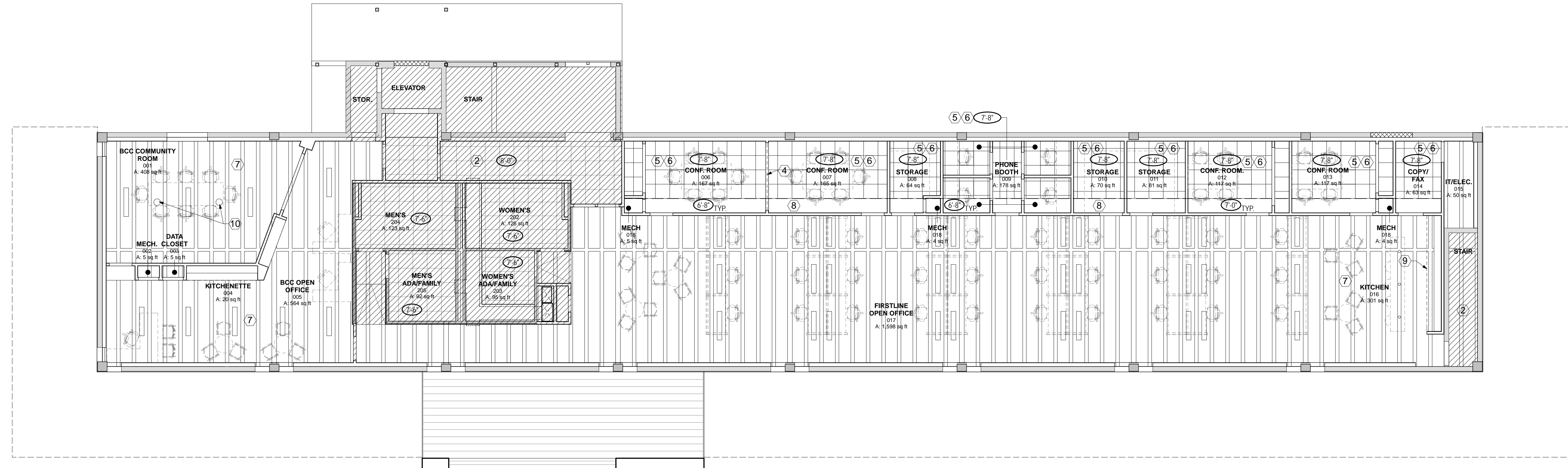

25 2nd FLOOR RCP  
SCALE: 1/8" = 1'-0"

Broad Community Connections  
FirstLine  
300 N. Broad Street  
New Orleans, LA 70119

**METROSTUDIO**  
NEW ORLEANS  
architecture planning interiors  
6501 Spanish Fort Blvd.  
New Orleans, LA, 70124  
P 504.283.3685 F 504.283.3684

CONSULTANTS  
MECHANICAL ENGINEER:  
EMB LLC.  
717 S. FOSTER DR.  
BATON ROUGE, LA 70806  
225.929.9374  
ELECTRICAL ENGINEER:  
APEX ENGINEERING  
P.O. BOX 760  
CENTREVILLE, MS 39631  
601.645.9009  
STRUCTURAL ENGINEER:  
SIGMA E. C., INC.  
11585 LAKE SHERWOOD AVE. NORTH  
BATON ROUGE, LA 70816  
225.810.3100

1	ISSUED FOR APPROVAL	05.27.2012
#	REVISION / ISSUE	DATE

SEAL

THESE DOCUMENTS HAVE BEEN PREPARED BY ME OR UNDER MY CLOSE PERSONAL SUPERVISION, AND THEY COMPLY WITH ALL CITY REQUIREMENTS

SHEET TITLE  
2ND FLOOR PLAN AND  
RCP

PROJECT # 1123  
**A-001**